

PLAT OF SURVEY
OF

UNIT NO. 9 OF THE HIGHLANDS OF PARADISE VALLEY, PHASE TWO, A CONDOMINIUM, ACCORDING TO THE RECORDED PLAT THEREOF AND LOCATED IN THE NORTHEAST 1/4 OF SECTION 15, T. 3 N., R. 18 E. OF THE 4TH P.M., TOWNSHIP OF SPRING PRAIRIE, COUNTY OF WALWORTH, STATE OF WISCONSIN.

FOR: PEIFFER SCALE 1" = 50' o = IRON PIPE STAKE FOUND

I have surveyed the above-described property, and the map hereon is a true representation thereof and shows the size and location of the property, its exterior boundaries, the location and dimensions of all visible structures thereon, fences, apparent easements and roadways and visible encroachments, if any.

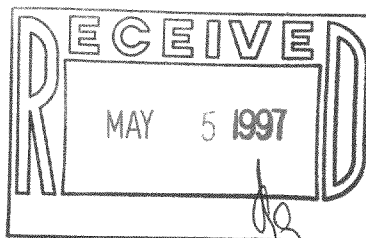

This survey is made for the exclusive use of the present owners of the property, and also those who purchase, mortgage, or guarantee the title thereto, within one year from date hereof.

Dated at Burlington, this 27th day,
of MARCH 19 97
John F. Degen
John F. Degen, Land Surveyor S 242
589 N. Pine St. Burlington, WI 53105

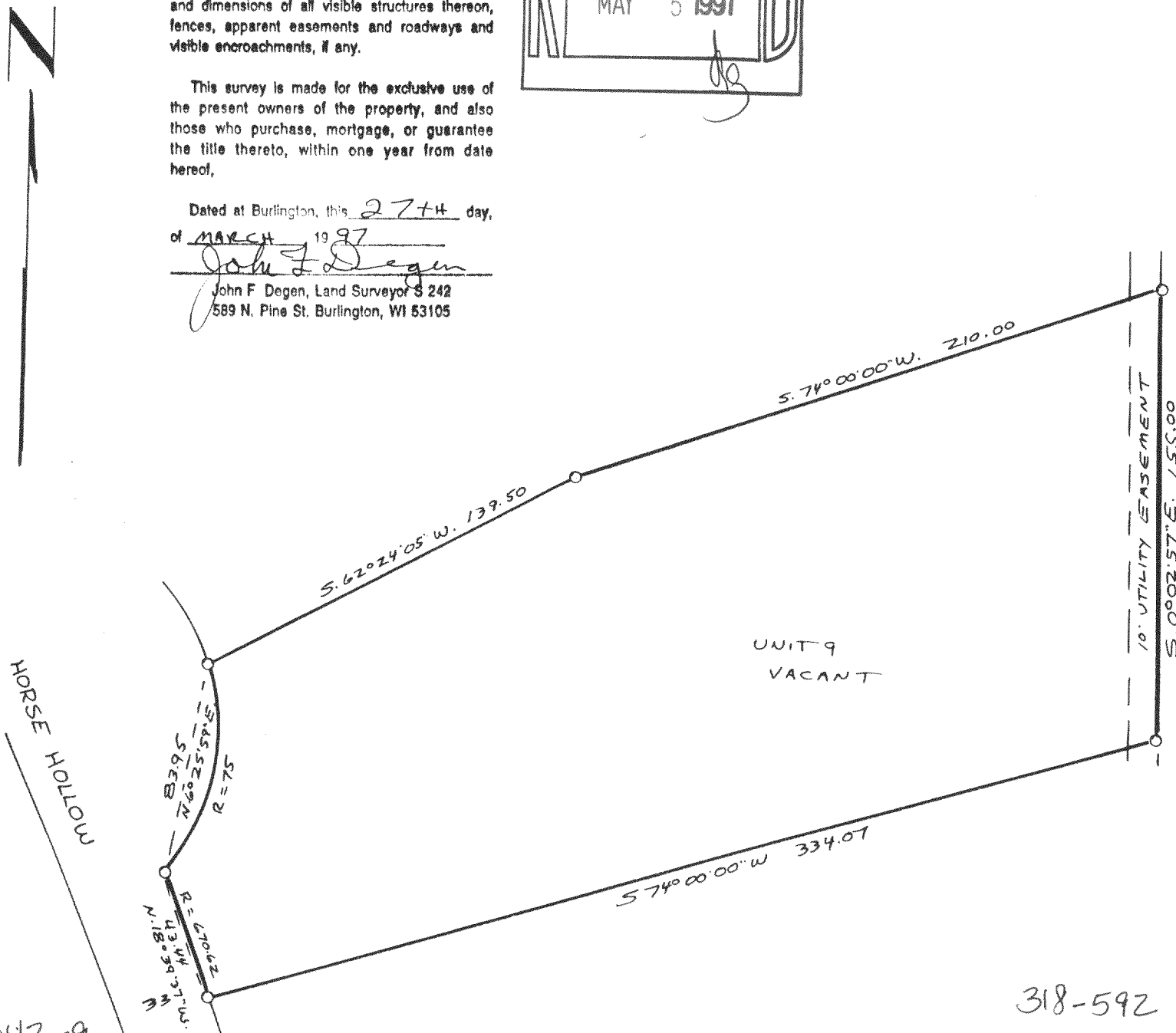

318-592

19-A-3 #11

042-9